

Appendix 1

**Application for a premises licence to be granted
under the Licensing Act 2003**

PLEASE READ THE FOLLOWING INSTRUCTIONS FIRST

Before completing this form please read the guidance notes at the end of the form. If you are completing this form by hand please write legibly in block capitals. In all cases ensure that your answers are inside the boxes and written in black ink. Use additional sheets if necessary.

You may wish to keep a copy of the completed form for your records.

I/We Chao Zhang

(Insert name(s) of applicant)

apply for a premises licence under section 17 of the Licensing Act 2003 for the premises described in Part 1 below (the premises) and I/we are making this application to you as the relevant licensing authority in accordance with section 12 of the Licensing Act 2003

Part 1 – Premises details

Postal address of premises or, if none, ordnance survey map reference or description 62 Wentworth Street London E1 7AL formerly known as Unit E, Ground Floor, Cityscape, Holland Estate, London E1			
Post town	London	Postcode	E1 7AL

Telephone number at premises (if any)	N/A
Non-domestic rateable value of premises	£67,000.00

Part 2 - Applicant details

Please state whether you are applying for a premises licence as Please tick as appropriate

- | | | |
|---|-------------------------------------|-----------------------------|
| a) an individual or individuals * | <input checked="" type="checkbox"/> | please complete section (A) |
| b) a person other than an individual * | | |
| i as a limited company/limited liability partnership | <input type="checkbox"/> | please complete section (B) |
| ii as a partnership (other than limited liability) | <input type="checkbox"/> | please complete section (B) |
| iii as an unincorporated association or | <input type="checkbox"/> | please complete section (B) |
| iv other (for example a statutory corporation) | <input type="checkbox"/> | please complete section (B) |
| c) a recognised club | <input type="checkbox"/> | please complete section (B) |
| d) a charity | <input type="checkbox"/> | please complete section (B) |

- e) the proprietor of an educational establishment ☐ please complete section (B)
- f) a health service body ☐ please complete section (B)
- g) a person who is registered under Part 2 of the Care Standards Act 2000 (c14) in respect of an independent hospital in Wales ☐ please complete section (B)
- ga) a person who is registered under Chapter 2 of Part 1 of the Health and Social Care Act 2008 (within the meaning of that Part) in an independent hospital in England ☐ please complete section (B)
- h) the chief officer of police of a police force in England and Wales ☐ please complete section (B)

* If you are applying as a person described in (a) or (b) please confirm (by ticking yes to one box below):

I am carrying on or proposing to carry on a business which involves the use of the premises for licensable activities; or ☒

I am making the application pursuant to a statutory function or ☐

a function discharged by virtue of Her Majesty's prerogative ☐

(A) INDIVIDUAL APPLICANTS (fill in as applicable)

Mr <input checked="" type="checkbox"/>	Mrs <input type="checkbox"/>	Miss <input type="checkbox"/>	Ms <input type="checkbox"/>	Other Title (for example, Rev)	
Surname Zhang			First names Chao		
Date of birth [REDACTED]		I am 18 years old <input checked="" type="checkbox"/> Please tick yes			
Nationality British					
Current residential address if different from premises address		7 Avenue Crescent London W3 8ES			
Post town	London			Postcode	W3 8ES
Daytime contact telephone number		[REDACTED]			
E-mail address (optional)		[REDACTED]			

SECOND INDIVIDUAL APPLICANT (if applicable)

Mr <input type="checkbox"/>	Mrs <input type="checkbox"/>	Miss <input type="checkbox"/>	Ms <input type="checkbox"/>	Other Title (for example, Rev)	
-----------------------------	------------------------------	-------------------------------	-----------------------------	--------------------------------	--

Surname		First names	
Date of birth over		I am 18 years old or <input type="checkbox"/> Please tick yes	
Nationality			
Current residential address if different from premises address			
Post town		Postcode	
Daytime contact telephone number			
E-mail address (optional)			

(B) OTHER APPLICANTS

Please provide name and registered address of applicant in full. Where appropriate please give any registered number. In the case of a partnership or other joint venture (other than a body corporate), please give the name and address of each party concerned.

Name
Address
Registered number (where applicable)
Description of applicant (for example, partnership, company, unincorporated association etc.)
Telephone number (if any)
E-mail address (optional)

Part 3 Operating Schedule

When do you want the premises licence to start?

DD		MM		YYYY			
0	1	0	2	2	0	1	8

If you wish the licence to be valid only for a limited period, when do you want it to end?

DD		MM		YYYY			

Please give a general description of the premises (please read guidance note 1)
62 Wentworth Street London E1 7AL formerly known as Unit E, Ground Floor, Cityscape, Holland Estate, London E1
This was a redevelopment of an estate, which saw 6 commercial units being created. A new Chinese Restaurant serving alcohol is being planned, and new lease to be granted.

If 5,000 or more people are expected to attend the premises at any one time, please state the number expected to attend.

N/A

What licensable activities do you intend to carry on from the premises?

(please see sections 1 and 14 and Schedules 1 and 2 to the Licensing Act 2003)

Provision of regulated entertainment (please read guidance note 2)

Please tick all that apply

- a) plays (if ticking yes, fill in box A) ☐
- b) films (if ticking yes, fill in box B) ☐
- c) indoor sporting events (if ticking yes, fill in box C) ☐
- d) boxing or wrestling entertainment (if ticking yes, fill in box D) ☐
- e) live music (if ticking yes, fill in box E) ☐
- f) recorded music (if ticking yes, fill in box F) ☐
- g) performances of dance (if ticking yes, fill in box G) ☐
- h) anything of a similar description to that falling within (e), (f) or (g) (if ticking yes, fill in box H) ☐

Provision of late night refreshment (if ticking yes, fill in box I)

☐

Supply of alcohol (if ticking yes, fill in box J)

☒

In all cases complete boxes K, L and M

A

Plays Standard days and timings (please read guidance note 7)			<u>Will the performance of a play take place indoors or outdoors or both – please tick</u> (please read guidance note 3)	Indoors	<input type="checkbox"/>
				Outdoors	<input type="checkbox"/>
				Both	<input type="checkbox"/>
Day	Start	Finish	<u>Please give further details here</u> (please read guidance note 4)		
Mon					
Tue					
			<u>State any seasonal variations for performing plays</u> (please read guidance note 5)		
Wed					
Thur					
			<u>Non standard timings. Where you intend to use the premises for the performance of plays at different times to those listed in the column on the left, please list</u> (please read guidance note 6)		
Fri					
Sat					
Sun					

B

Films Standard days and timings (please read guidance note 7)			Will the exhibition of films take place indoors or outdoors or both – please tick (please read guidance note 3)	Indoors	<input type="checkbox"/>
				Outdoors	<input type="checkbox"/>
				Both	<input type="checkbox"/>
Day	Start	Finish	Please give further details here (please read guidance note 4)		
Mon					
Tue					
			State any seasonal variations for the exhibition of films (please read guidance note 5)		
Wed					
Thur					
			Non standard timings. Where you intend to use the premises for the exhibition of films at different times to those listed in the column on the left, please list (please read guidance note 6)		
Fri					
Sat					
Sun					

C

Indoor sporting events Standard days and timings (please read guidance note 7)			<u>Please give further details</u> (please read guidance note 4)
Day	Start	Finish	
Mon			
Tue			<u>State any seasonal variations for indoor sporting events</u> (please read guidance note 5)
Wed			
Thur			
Fri			<u>Non standard timings. Where you intend to use the premises for indoor sporting events at different times to those listed in the column on the left, please list</u> (please read guidance note 6)
Sat			
Sun			

D

Boxing or wrestling entertainments Standard days and timings (please read guidance note 7)			<u>Will the boxing or wrestling entertainment take place indoors or outdoors or both – please tick</u> (please read guidance note 3)	Indoors	<input type="checkbox"/>
				Outdoors	<input type="checkbox"/>
Day	Start	Finish		Both	<input type="checkbox"/>
Mon			<u>Please give further details here</u> (please read guidance note 4)		
Tue					
Wed			<u>State any seasonal variations for boxing or wrestling entertainment</u> (please read guidance note 5)		
Thur					
Fri			<u>Non standard timings. Where you intend to use the premises for boxing or wrestling entertainment at different times to those listed in the column on the left, please list</u> (please read guidance note 6)		
Sat					
Sun					

E

Live music Standard days and timings (please read guidance note 7)			<u>Will the performance of live music take place indoors or outdoors or both – please tick</u> (please read guidance note 3)	Indoors	<input type="checkbox"/>
				Outdoors	<input type="checkbox"/>
				Both	<input type="checkbox"/>
Day	Start	Finish			
Mon			<u>Please give further details here</u> (please read guidance note 4)		
Tue					
Wed			<u>State any seasonal variations for the performance of live music</u> (please read guidance note 5)		
Thur					
Fri			<u>Non standard timings. Where you intend to use the premises for the performance of live music at different times to those listed in the column on the left, please list</u> (please read guidance note 6)		
Sat					
Sun					

F

Recorded music Standard days and timings (please read guidance note 7)			<u>Will the playing of recorded music take place indoors or outdoors or both – please tick</u> (please read guidance note 3)	Indoors	<input type="checkbox"/>
				Outdoors	<input type="checkbox"/>
				Both	<input type="checkbox"/>
Day	Start	Finish			
Mon			<u>Please give further details here</u> (please read guidance note 4)		
Tue					
Wed			<u>State any seasonal variations for the playing of recorded music</u> (please read guidance note 5)		
Thur					
Fri			<u>Non standard timings. Where you intend to use the premises for the playing of recorded music at different times to those listed in the column on the left, please list</u> (please read guidance note 6)		
Sat					
Sun					

G

Performances of dance Standard days and timings (please read guidance note 7)			<u>Will the performance of dance take place indoors or outdoors or both – please tick</u> (please read guidance note 3)	Indoors	<input type="checkbox"/>
				Outdoors	<input type="checkbox"/>
				Both	<input type="checkbox"/>
Day	Start	Finish	<u>Please give further details here</u> (please read guidance note 4)		
Mon					
Tue					
			<u>State any seasonal variations for the performance of dance</u> (please read guidance note 5)		
Wed					
Thur					
			<u>Non standard timings. Where you intend to use the premises for the performance of dance at different times to those listed in the column on the left, please list</u> (please read guidance note 6)		
Fri					
Sat					
Sun					

H

Anything of a similar description to that falling within (e), (f) or (g) Standard days and timings (please read guidance note 7)			Please give a description of the type of entertainment you will be providing		
Day	Start	Finish	<u>Will this entertainment take place indoors or outdoors or both – please tick</u> (please read guidance note 3)	Indoors	<input type="checkbox"/>
Mon				Outdoors	<input type="checkbox"/>
				Both	<input type="checkbox"/>
Tue			<u>Please give further details here</u> (please read guidance note 4)		
Wed					
Thur			<u>State any seasonal variations for entertainment of a similar description to that falling within (e), (f) or (g)</u> (please read guidance note 5)		
Fri					
Sat			<u>Non standard timings. Where you intend to use the premises for the entertainment of a similar description to that falling within (e), (f) or (g) at different times to those listed in the column on the left, please list</u> (please read guidance note 6)		
Sun					

I

Late night refreshment Standard days and timings (please read guidance note 7)			Will the provision of late night refreshment take place indoors or outdoors or both – please tick (please read guidance note 3)	Indoors	<input type="checkbox"/>
				Outdoors	<input type="checkbox"/>
				Both	<input type="checkbox"/>
Day	Start	Finish	<u>Please give further details here</u> (please read guidance note 4)		
Mon					
Tue					
			<u>State any seasonal variations for the provision of late night refreshment</u> (please read guidance note 5)		
Wed					
Thur					
			<u>Non standard timings. Where you intend to use the premises for the provision of late night refreshment at different times, to those listed in the column on the left, please list</u> (please read guidance note 6)		
Fri					
Sat					
Sun					

J

Supply of alcohol Standard days and timings (please read guidance note 7)			Will the supply of alcohol be for consumption – please tick (please read guidance note 8)	On the premises	<input type="checkbox"/>
				Off the premises	<input type="checkbox"/>
				Both	<input checked="" type="checkbox"/>
Day	Start	Finish	State any seasonal variations for the supply of alcohol (please read guidance note 5) N/A		
Mon	11:00	23:00			
Tue	11:00	23:00			
Wed	11:00	23:00			
Thur	11:00	23:00			
Fri	11:00	23:00			
Sat	11:00	23:00			
Sun	11:00	23:00			
			Non standard timings. Where you intend to use the premises for the supply of alcohol at different times to those listed in the column on the left, please list (please read guidance note 6) N/A		

State the name and details of the individual whom you wish to specify on the licence as designated premises supervisor (Please see declaration about the entitlement to work in the checklist at the end of the form):

Name Chao Zhang	
Date of birth 23 December 1974	
Address 7 Avenue Crescent London W3 8ES	
Postcode	W3 8ES
Personal licence number (if known) 3399	
Issuing licensing authority (if known) Ealing Council	

□□□□

K

Please highlight any adult entertainment or services, activities, other entertainment or matters ancillary to the use of the premises that may give rise to concern in respect of children (please read guidance note 9).

N/A

L

Hours premises are open to the public Standard days and timings (please read guidance note 7)			<u>State any seasonal variations</u> (please read guidance note 5) N/A
Day	Start	Finish	<u>Non standard timings. Where you intend the premises to be open to the public at different times from those listed in the column on the left, please list</u> (please read guidance note 6) N/A
Mon	11:00	23:00	
Tue	11:00	23:00	
Wed	11:00	23:00	
Thur	11:00	23:00	
Fri	11:00	23:00	
Sat	11:00	23:00	
Sun	11:00	23:00	

M Describe the steps you intend to take to promote the four licensing objectives:

a) General – all four licensing objectives (b, c, d and e) (please read guidance note 10)

An incident book will be used to record incidents that would impact on the Licensing objectives.
Customers will be prevented from leaving the premises with open containers.
The premises will be complying with Challenge 25 age verification policy in relation to alcohol sales.
There will be display advertising the Challenge 25 policy.
The staff will be trained regularly on the four licensing objectives and written training records will be kept.
There will be CCTV installed on the premises and staff informed the number of cameras and how long the images will be stored for.
Notice will be on display to notify customers that the area outside the premises was an Alcohol Exclusion Zone.
Part A and B of the premises licence will be on display.
Section 57 notice will be placed in the premises.
An authorisation list of who had been authorised by a personal licence holder to sell alcohol will be stored on the premises.

b) The prevention of crime and disorder

nothing beyond existing health and safety/fire safety etc requirements and above.

c) Public safety

In addition to the existing health and safety/fire safety etc requirements and above.
Ensure food safety management system is in place, and procedures will be in place to ensure that food is safely stored, prepared, cooked, served and sold.
Staff training - responsible persons will provide training to staff to reasonable standard in order to safely prepare and handle food.
Ensure there are no issues of cross contamination and poor temperature controls which could compromise food safety.
Customers will be provided with information on food allergens.

d) The prevention of public nuisance

nothing beyond existing health and safety/fire safety etc requirements and above.

e) The protection of children from harm

nothing beyond existing health and safety/fire safety etc requirements and above.

Checklist:

Please tick to indicate agreement

- I have made or enclosed payment of the fee. ☒
- I have enclosed the plan of the premises. ☒
- I have sent copies of this application and the plan to responsible authorities and others where applicable. ☒
- I have enclosed the consent form completed by the individual I wish to be designated premises supervisor, if applicable. ☒
- I understand that I must now advertise my application. ☒
- I understand that if I do not comply with the above requirements my application will be rejected. ☒
- ☐
[Applicable to all individual applicants, including those in a partnership which is not a limited liability partnership, but not companies or limited liability partnerships] I have included documents demonstrating my entitlement to work in the United Kingdom (please read note 15). ☒

IT IS AN OFFENCE, UNDER SECTION 158 OF THE LICENSING ACT 2003, TO MAKE A FALSE STATEMENT IN OR IN CONNECTION WITH THIS APPLICATION. THOSE WHO MAKE A FALSE STATEMENT MAY BE LIABLE ON SUMMARY CONVICTION TO A FINE OF ANY AMOUNT.

IT IS AN OFFENCE UNDER SECTION 24B OF THE IMMIGRATION ACT 1971 FOR A PERSON TO WORK WHEN THEY KNOW, OR HAVE REASONABLE CAUSE TO BELIEVE, THAT THEY ARE DISQUALIFIED FROM DOING SO BY REASON OF THEIR IMMIGRATION STATUS. THOSE WHO EMPLOY AN ADULT WITHOUT LEAVE OR WHO IS SUBJECT TO CONDITIONS AS TO EMPLOYMENT WILL BE LIABLE TO A CIVIL PENALTY UNDER SECTION 15 OF THE IMMIGRATION, ASYLUM AND NATIONALITY ACT 2006 AND PURSUANT TO SECTION 21 OF THE SAME ACT, WILL BE COMMITTING AN OFFENCE WHERE THEY DO SO IN THE KNOWLEDGE, OR WITH REASONABLE CAUSE TO BELIEVE, THAT THE EMPLOYEE IS DISQUALIFIED.

Part 4 – Signatures (please read guidance note 11)

Signature of applicant or applicant's solicitor or other duly authorised agent (see guidance note 12). **If signing on behalf of the applicant, please state in what capacity.**

Declaration	<ul style="list-style-type: none"> [Applicable to individual applicants only, including those in a partnership which is not a limited liability partnership] I understand I am not entitled to be issued with a licence if I do not have the entitlement to live and work in the UK (or if I am subject to a condition preventing me from doing work relating to the carrying on of a licensable activity) and that my licence will become invalid if I cease to be entitled to live and work in the UK (please read guidance note 15). The DPS named in this application form is entitled to work in the UK (and is not subject to conditions preventing him or her from doing work relating to a licensable activity) and I have seen a copy of his or her proof of entitlement to work, if appropriate (please see note 15)
Signature	
Date	31/01/18
Capacity	APPLICANT

For joint applications, signature of 2nd applicant or 2nd applicant's solicitor or other authorised agent (please read guidance note 13). If signing on behalf of the applicant, please state in what capacity.

Signature	
Date	
Capacity	

Contact name (where not previously given) and postal address for correspondence associated with this application (please read guidance note 14)			
Post town		Postcode	
Telephone number (if any)			
If you would prefer us to correspond with you by e-mail, your e-mail address (optional)			

Notes for Guidance

- Describe the premises, for example the type of premises, its general situation and layout and any other information which could be relevant to the licensing objectives. Where your application includes off-supplies of alcohol and you intend to provide a place for consumption of these off-supplies, you must include a description of where the place will be and its proximity to the premises.
- In terms of specific regulated entertainments please note that:

Appendix 2

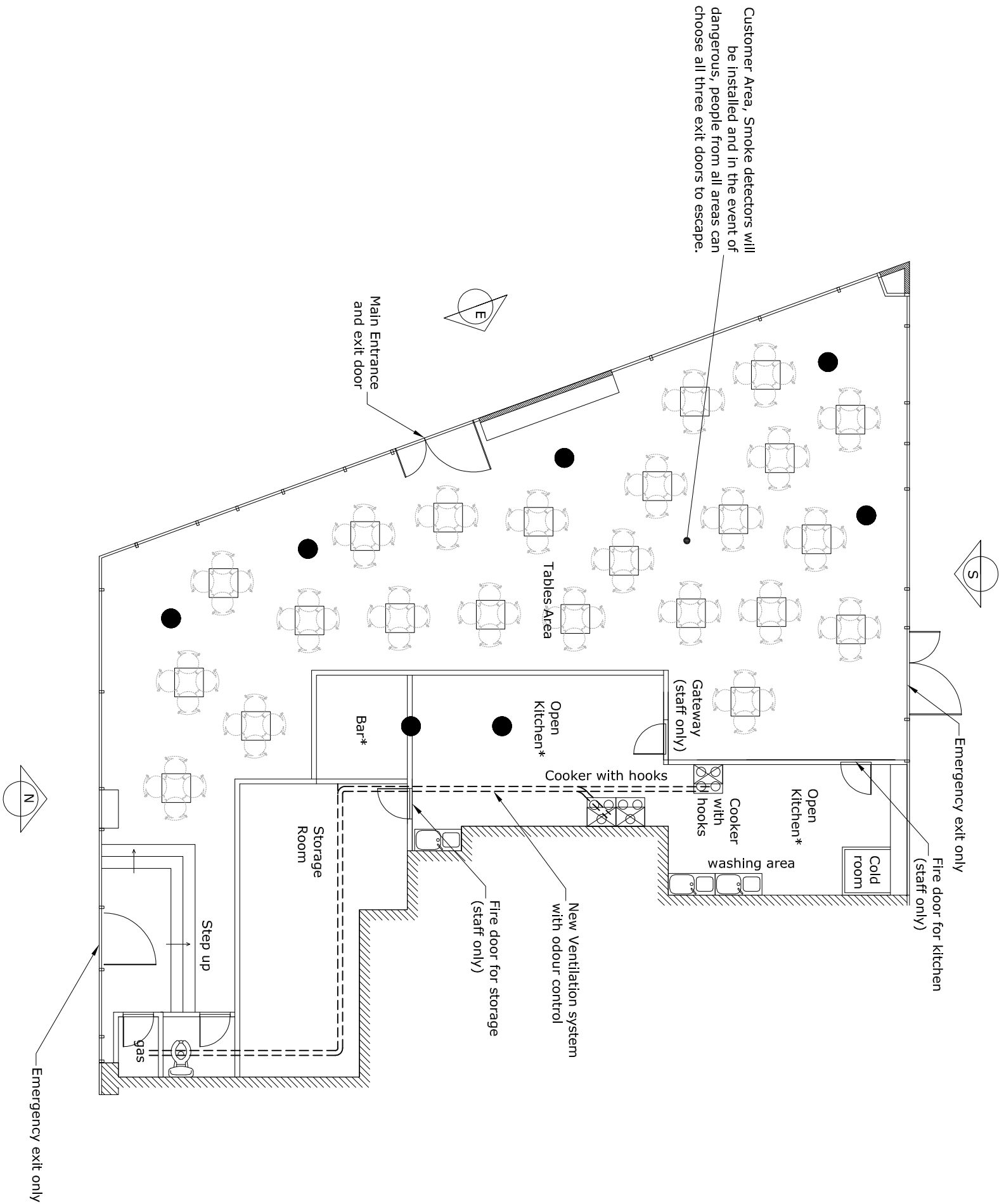

*Note: Bar and kitchen area is for staff only. In this area, appropriate fire alarm will be installed. Smoke detractors will be also installed. Staffs in kitchen and bars can exit via gateway door or the kitchen door to escape in emergency event.

Proposed Floor Plan
Scale: 1:100 @A3

Site location : 62 Wentworth Street, London, E1 7AL



Appendix 3

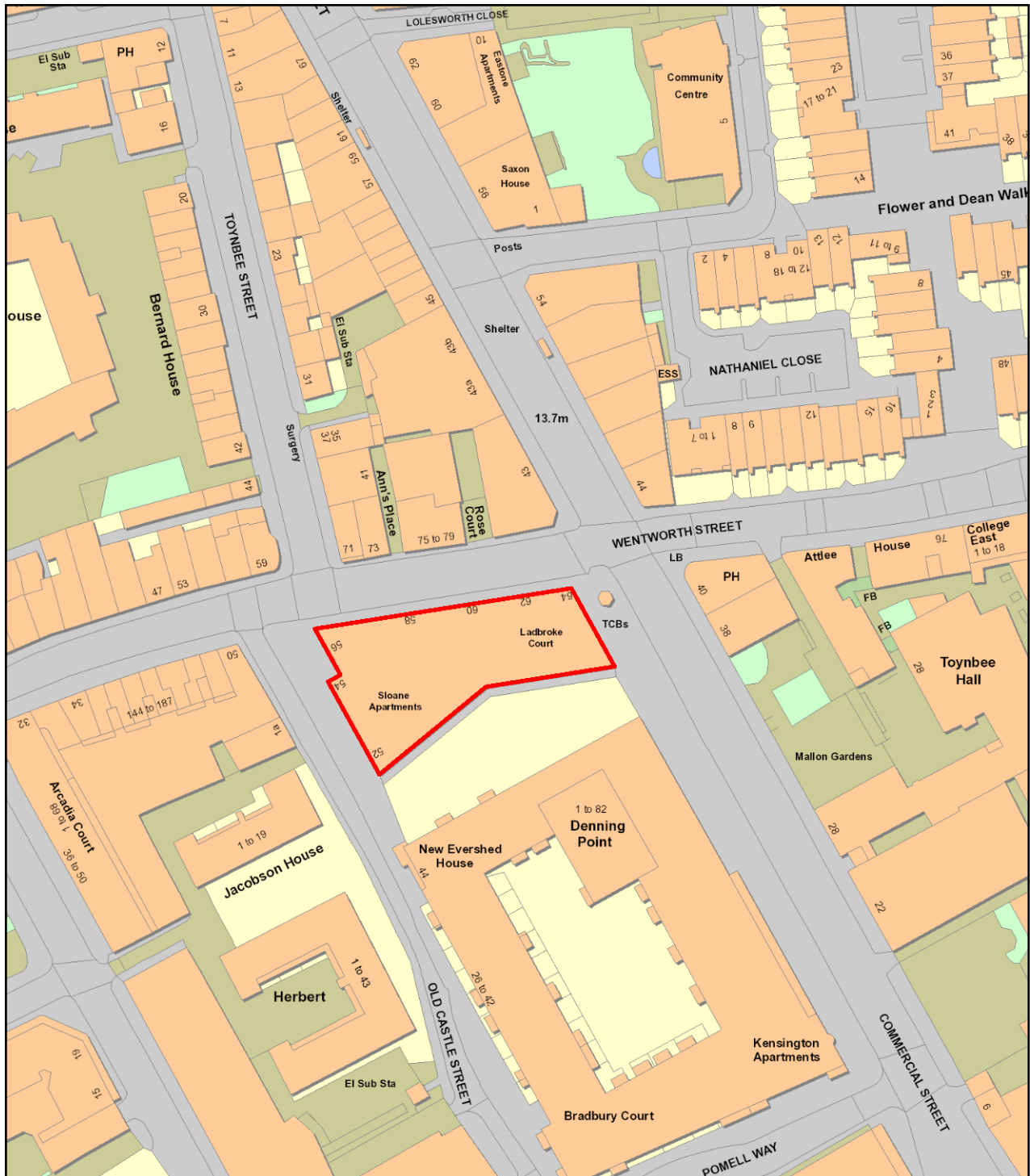

62 wentworth Street



Scale 1:1274

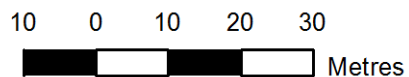

Appendix 4

Premises name and address	Licensable Activities and Hours	Opening Hours
(Hungry Donkey) 56 Wentworth Street	<p>Sale by retail of alcohol (On sale) Monday to Thursday from 11:00hrs to 23:00hrs Friday and Saturday from 11:00hrs to 23:30hrs Sunday from 11:00hrs to 22:00hrs</p> <p>sale by retail of alcohol (Off sale) Monday to Saturday from 11:00hrs to 23:00hrs Sunday from 11:00hrs to 22:00hrs</p> <p>Recorded Music Monday to Thursday from 11:00hrs to 23:00hrs Friday and Saturday from 11:00hrs to 23:30hrs Sunday from 11:00hrs to 22:00hrs</p> <p>Provision of late night refreshment Monday to Thursday from 23:00hrs to 23:30hrs Friday and Saturday from 23:00hrs to 00:00hrs (midnight)</p>	<p>Monday to Thursday from 07:30hrs to 23.30hrs Friday and Saturday from 07.30hrs to 00:00hrs (midnight) Sunday from 07:30hrs to 22:30hrs</p>
(Chicago Rib Shack) Retail Unit D City Scape Wentworth Street	<p>On sale of alcohol: Monday to Thursday 09:00 hrs to 23:00 hrs Friday and Saturday 09:00 hrs to 23:30 hrs Sunday 09:00hrs to 22:00 hrs</p> <p>Provision of late night refreshment: Monday to Thursday until 23.30 hrs Friday and Saturday until midnight</p>	<p>Monday to Thursday 06:00 hrs to 23:30 hrs Friday and Saturday 06:00 hrs to midnight Sunday 06:00 hrs to 22:30 hrs</p>
Culpeper 40-42 Commercial Street London E1 6LP	<p>Supply of Alcohol and Regulated Entertainment Monday to Wednesday, from 07:00hrs to 00:00 midnight Thursday to Saturday, from 07:00hrs to 03:00hrs Sunday, from 10:00hrs to 23:00hrs</p> <p>Live music Monday to Saturday, from 07:00hrs to 23:30hrs Sunday, from 10:00hrs to 23:00hrs</p> <p>Late Night Refreshment Monday to Wednesday, from 23:00hrs to 00:30hrs Thursday to Saturday, from 23:00hrs to 04:00hrs Sunday, from 23:00hrs to 23:30hrs</p> <p>Non-standard timings All Licensable Activities Sundays immediately preceding a bank holiday, from 07:00hrs to 03:00hrs Bank Holiday Mondays, from 07:00hrs to 01:00hrs St. Valentines Day, St. Patrick's Day, St. Georges Day, Halloween, Christmas Eve and Boxing Day, from 07:00hrs to 03:00hrs New Year's Eve, from 07:00hrs to 03:00hrs 2nd January</p>	<p>Monday to Wednesday, from 07:00hrs to 00:30hrs Thursday to Saturday, from 07:00hrs to 04:00hrs Sunday, from 10:00hrs to 23:30hrs</p> <p>Non-standard timings Sundays immediately preceding a bank holiday, from 07:00hrs to 04:00hrs Bank Holiday Mondays, from 07:00hrs to 01:30hrs St. Valentines Day, St. Patrick's Day, St. Georges Day, Halloween, Christmas Eve and Boxing Day, from 07:00hrs to 04:00hrs</p> <p>New Year's Eve, from 07:00hrs to 03:00hrs 2nd January</p>

Culpeper 40-42 Commercial Street London E1 6LP	Late Night Refreshment Sundays immediately preceding a bank holiday, from 23:00hrs to 04:00hrs Bank Holiday Mondays, from 23:00hrs to 01:30hrs St. Valentines Day, St. Patrick's Day, St. Georges Day, Halloween, Christmas Eve and Boxing Day, from 23:00hrs to 04:00hrs New Year's Eve, from 23:00hrs to 04:00hrs 2 nd January	
(Agah Turkish Restaurant) 43 Commercial Street London E1 6BD	The sale by retail of alcohol (on sales only) Monday to Thursday from 12:00hrs (midday) to 23:00hrs Friday and Saturday from 12:00hrs (midday) to 00:30hrs the following day Sunday from 12:00hrs (midday) to 23:00hrs The Provision of Late Night Refreshment - indoors Friday and Saturday from 23:00hrs to 00:30hrs the following day The Provision of Regulated Entertainment - Indoors (in the form of Recorded Music) Monday to Thursday from 12:00hrs (midday) to 23:00hrs Friday and Saturday from 12:00hrs (midday) to 23:30hrs Sunday from 12:00hrs (midday) to 22:00hrs	Monday to Thursday from 07:00hrs to 23:30hrs Friday and Saturday from 07:00hrs to 01:00hrs the following day Sunday from 07:00hrs to 23:30hrs
(Som Saa) 43a Commercial Street London E1 6BD	The sale by retail of alcohol: Monday to Thursday from 10:00 hours to 23:30 hours Friday and Saturday from 10:00 hours to midnight Sunday from 12:00 hours to 22:30 hours Late Night Refreshment (Indoors only) Monday to Thursday until 23:30 hours Friday and Saturday until midnight	Monday to Thursday from 10:00 hours to 23:30 hours Friday and Saturday from 10:00 hours to midnight Sunday from 12:00 hours to 22:30 hours
(Sakana Sushi) Unit E 43a Commercial Street London E1 6BD	Sunday to Thursday from 11:30 hrs to 22:30 hrs Friday and Saturday from 11:30 hrs to 23:00 hrs	Sunday to Thursday from 11:30 hrs to 23:00 hrs Friday and Saturday 11:30 hrs to 23:30 hrs

Appendix 5

Section 182 Advice by the Home Office
Updated on April 2017

Relevant, vexatious and frivolous representations

- 9.4 A representation is “relevant” if it relates to the likely effect of the grant of the licence on the promotion of at least one of the licensing objectives. For example, a representation from a local businessperson about the commercial damage caused by competition from new licensed premises would not be relevant. On the other hand, a representation by a businessperson that nuisance caused by new premises would deter customers from entering the local area, and the steps proposed by the applicant to prevent that nuisance were inadequate, would be relevant. In other words, representations should relate to the impact of licensable activities carried on from premises on the objectives. For representations in relation to variations to be relevant, they should be confined to the subject matter of the variation. There is no requirement for a responsible authority or other person to produce a recorded history of problems at premises to support their representations, and in fact this would not be possible for new premises.
- 9.5 It is for the licensing authority to determine whether a representation (other than a representation from responsible authority) is frivolous or vexatious on the basis of what might ordinarily be considered to be vexatious or frivolous. A representation may be considered to be vexatious if it appears to be intended to cause aggravation or annoyance, whether to a competitor or other person, without reasonable cause or justification. Vexatious circumstances may arise because of disputes between rival businesses and local knowledge will therefore be invaluable in considering such matters. Licensing authorities can consider the main effect of the representation, and whether any inconvenience or expense caused by it could reasonably be considered to be proportionate.
- 9.6 Frivolous representations would be essentially categorised by a lack of seriousness. Frivolous representations would concern issues which, at most, are minor and in relation to which no remedial steps would be warranted or proportionate.
- 9.7 Any person who is aggrieved by a rejection of their representations on either of these grounds may lodge a complaint through the local authority’s corporate complaints procedure. A person may also challenge the authority’s decision by way of judicial review.

- 9.8 Licensing authorities should not take decisions about whether representations are frivolous, vexatious or relevant to the licensing objectives on the basis of any political judgement. This may be difficult for councillors who receive complaints from residents within their own wards. If consideration is not to be delegated, contrary to the recommendation in this Guidance, an assessment should be prepared by officials for consideration by the sub- committee before any decision is taken that necessitates a hearing. Any councillor who considers that their own interests are such that they are unable to consider the matter independently should disqualify themselves.
- 9.9 It is recommended that, in borderline cases, the benefit of the doubt about any aspect of a representation should be given to the person making that representation. The subsequent hearing would then provide an opportunity for the person or body making the representation to amplify and clarify it.
- 9.10 Licensing authorities should consider providing advice on their websites about how any person can make representations to them.

Appendix 6

Kathy Driver

From: Dick Tyler [REDACTED]
Sent: 23 February 2018 15:12
To: Licensing
Subject: Objection to licensing application for "Chao Zhang", 62 Wentworth Street, E1

Follow Up Flag: Follow up
Flag Status: Completed

Dear Licensing Department,

I wish to object to the licensing application for "**Chao Zhang**", 62 Wentworth Street, E1 7AL on the grounds of the prevention of public nuisance, public safety and the prevention of crime and disorder.

I believe that applications within the Brick Lane CIZ should only be approved for the following hours:

- Sunday to Wednesday: Alcohol until midnight, food until midnight, close at 00:30
- Thursday to Saturday: Alcohol until 00:30, food until 01:00 and close at 01:30
- Licences for off sales should only be granted where the applicant can show a clear need for them and, if granted, that they should only extend until 22:00.

I also believe that licences should be refused or more restrictive hours imposed where there is a history of anti-social behaviour associated with the applicant.

The application is for both on and "**off-sales**" until 23.00 hours seven days a week. If the Licensing Committee grants a licence at all, it should conform to the above criteria.

Yours sincerely,

Dick Tyler
[REDACTED]

Dick Tyler
[REDACTED]
[REDACTED]
[REDACTED]
[REDACTED]
[REDACTED]

Appendix 7

Corinne Holland

From: Mail Admin
Sent: 01 March 2018 09:16
To: Licensing
Subject: FW: "Chao Zhang", 62 Wentworth Street, E1 7AL

[REDACTED]
[REDACTED]
[REDACTED]
[REDACTED]
[REDACTED]
[REDACTED]
[REDACTED]

From: Alan Williams [REDACTED]
Sent: 28 February 2018 17:58
To: Licensing
Subject: "Chao Zhang", 62 Wentworth Street, E1 7AL

Dear Licensing Committee

I note that these premises are within the **Tower Hamlets' Cumulative Impact Zone**. As I understand things, that means that the applicants have to demonstrate that there is a need for the licence. I see no such demonstration in the application. The Council has designated the area as a CIZ, the default position is that there should be no more licenses issued in the area unless the need is demonstrated.

There are other reasons to object to this application. Generally, with such very late opening and drinking hours as are being applied for, there is a probability of anti-social behaviour across a wide area of Spitalfields.

Long drinking hours lead to antisocial behaviour - both in the establishment itself and also in the surrounding areas. Such behaviour includes loud shouting, urination and defecation, and the taking of drugs, and is disgusting and unacceptable in a residential area where there are children present. There are also increased levels of crime and disorder to consider in an area much used by the homeless and vulnerable.

The introduction of the Saturation Policy in the Brick Lane area CIZ and intense policing resulted in a marked reduction in anti-social behaviour. Sadly, severely reduced police manning levels and the need for the police to concentrate on anti-terrorism and other high-profile concerns have resulted in a return of anti-social behaviour and the intolerable nuisance it presents to residents and their children. The need to enforce a common level of licensing conditions in the area is now vital.

I believe that the following hours and conditions agreed by responsible applicants in discussion with residents and the Licensing Committee should be adhered to in all cases, and that licences should be refused or more restrictive hours imposed where there has been a history of anti-social behaviour associated with the applicant:

Sunday to Wednesday: Alcohol until midnight, food until midnight, close at 00:30

Thursday to Saturday: Alcohol until 00:30, food until 01:00 and close at 01:30

Licences for off sales should only be granted where the applicant can show a clear need for them and, if granted, that they should only extend until 22:00.

I also fear that acceptance of this application will obviously lead to other local establishments, understandably, trying to extend their own opening hours.

For all these reasons, I ask you to refuse this application, asking that, if the Licensing Committee sees fit to grant a licence at all, that licence should conform to the above criteria.

Please redact my personal details from any use of this letter on your website.

Alan Williams

[REDACTED]
[REDACTED]
[REDACTED]
[REDACTED]

Alan Williams

[REDACTED]
[REDACTED]
[REDACTED] [REDACTED]

[REDACTED]

[REDACTED]
[REDACTED]
[REDACTED]
[REDACTED] [REDACTED]

Appendix 8

Anti-Social Behaviour on the Premises

Licensing Policy

The Licensing Authority expects the applicant to have addressed all crime and disorder issues relating to the premises in their operating schedule and to have sought appropriate advice. (**See Section 6 of the Licensing Policy**)

The Licensing Authority will consider attaching conditions to deter crime and disorder and these may include conditions drawn from the Model Poll of Conditions relating to Crime and Disorder. (**See Appendix 3 of the Licensing Policy**). In particular Members may wish to consider (this list is not exhaustive):

- Methods of management communication
- Use of registered Door Supervisors
- Bottle Bans
- Plastic containers
- CCTV
- Restrictions on open containers for “off sales”
- Restrictions on drinking areas
- Capacity
- Proof of Age scheme
- Crime prevention notices
- Drinks promotions-aimed at stopping irresponsible promotions
- Signage
- Seating plans
- Capacity

If Members believe that there is a substantial problem of anti-social behaviour and it cannot be proportionately addressed by licensing conditions they should refuse the application.

Police Powers

The Licensing Act 2003, Part 8 gives a senior police officer the power to close a premises for up to 24 hours where the officer believes there is, or is likely to be disorder on or in the vicinity and closure is necessary in the interests of public safety.

Guidance Issued under Section 182 of the Licensing Act 2003

The pool of conditions, adopted by the Council is recommended (Annexe D).

The key role of the Police and SIA is acknowledged (2.1-2.2).

Conditions attached to licences cannot seek to manage the behaviour of customers once they are beyond the direct management of the licence holder

and their staff or agents, but can directly impact on the behaviour of customers in the immediate vicinity of the premises as they seek entry or leave (1.16).

Conditions are best targeted on deterrence and preventing crime and disorder (2.3) communication, CCTV, police liaison, no glasses, capacity limits are all relevant (2.3 - 2.6).

The Guidance recognises working with Home Office Immigration Enforcement in the prevention of immigration crime. Licence conditions that are considered appropriate for the prevention of illegal working in licensed premises might include requiring a premises licence holder to undertake right to work checks on all staff employed at the licensed premises or requiring that a copy of any document checked as part of a right to work check are retained at the licensed premises.

Guidance Issued under Section 182 of the Licensing Act 2003

Conditions can be imposed for large capacity “vertical consumption” premises (10.23 – 10.24).

Guidance Issued by the Office of Fair Trading

This relates to attempts to control minimum prices.

Other Legislation

- The Council has a duty under Section 17 of the Crime and Disorder Act 1998 to do all it reasonably can to prevent crime and disorder

Appendix 9

Anti-Social Behaviour from Patrons Leaving the Premises

General Advice

Members need to bear in mind that once patrons have left a premises they are no longer under direct control. Members will need to be satisfied that there is a link between the way the premises is operating and the behaviour that is complained of. An example of this would be that irresponsible drinking is being encouraged. Before deciding that any particular licensing conditions are proportionate, Members will also need to be satisfied that other legislation is not a more effective route. For example, if the problem is drinking in the street it may be that the Council should designate the area as a place where alcohol cannot be consumed in public.

Members may also wish to consider whether the hours of opening relate to any problems of anti-social behaviour.

If Members believe that there is a substantial problem of anti-social behaviour and it cannot be proportionately addressed by licensing conditions they should refuse the application.

Licensing Policy

The policy recognises that other legislation or measures may be more appropriate but also states that licensing laws are “a key aspect of such control and will always be part of an overall approach to the management of the evening and night time economy” (**see Section 4.15 and 4.16 of the Licensing Policy**).

The Licensing Authority expects the applicant to have addressed all crime and disorder issues relating to the premises in their operating schedule and to have sought appropriate advice. (**See Sections 6.2 of the Licensing Policy**)

The Licensing Authority will consider attaching conditions to deter crime and disorder and these may include Conditions drawn from the Model Poll of Conditions relating to Crime and Disorder. (**See Appendix 3 of the Licensing Policy**). In particular Members may wish to consider (this list is not exhaustive):

- Bottle Bans
- Plastic containers
- CCTV (outside the premises)
- Restrictions on open containers for “off sales”
- Proof of Age scheme
- Crime prevention notices
- Drinks promotions-aimed at stopping irresponsible promotions
- Signage

Cumulative Impact

There is a process by which the Licensing Authority can determine that an area is saturated following representations. However, the process for this involves wide consultation and cannot come from representations about a particular application. (**See Section 8 of the Licensing Policy**).

Police Powers

The Licensing Act 2003, Part 8 gives a senior police officer the power to close a premises for up to 24 hours where the officer believes there is, or is likely to be disorder on or in the vicinity and closure is necessary in the interests of public.

Guidance Issued under Section 182 of the Licensing Act 2003

The key role of the Police is acknowledged (2.1).

Conditions attached to licences cannot seek to manage the behaviour of customers once they are beyond the direct management of the licence holder, but can relate to the immediate vicinity of the premises as they seek entry or leave (1.16).

Conditions are best targeted on deterrence and preventing crime and disorder (2.3) CCTV inside & out, communication, police liaison, no glasses are all relevant

There is also guidance issued around public nuisance (2.15 – 2.21).

The pool of conditions, adopted by the Council is recommended (see Appendix 3 of the Licensing Policy). Licence conditions should not duplicate other legislation (1.16).

Necessary and appropriate conditions should normally focus on the most sensitive periods and may address disturbance as customers enter or leave the premises but it is essential that conditions are focused on measures within the direct control of the licence holder (2.18/2.21).

Licensing law is not the primary mechanism for the general control of nuisance and anti-social behaviour by individuals once they are away from the licensed premises and, therefore, beyond the direct control of the individual, club or business holding the licence, certificate or authorisation concerned (14.13).

Other Legislation

Crime and Disorder Act 1998

The Council has a duty under Section 17 of the Crime and Disorder Act 1998 to do all it reasonably can to prevent crime and disorder.

The Act also introduced a wide range of measures designed to address anti-social behaviour committed by adults and young people. These include:

- Anti-Social Behaviour Orders
- Child Curfew Schemes
- Truancy
- Parenting Orders
- Reparation Orders
- Tackling Racism

Appendix 10

Planning

An application for a Premises Licence can be made in respect of a premises even where the premises does not have relevant Planning Permission. That application has to be considered and Members can only refuse the application where the application itself does not promote one or more of the Licensing Objectives. Members cannot refuse just because there is no planning permission. Where a Premises Licence is granted and which exceeds what is allowed by the Planning Permission and that Premises then operates in breach of planning then the operator would be liable to enforcement by Planning.

Appendix 11

Licensing Policy Relating to Hours of Trading

All applications have to be considered on their own merits.

The Council has however adopted a set of framework hours as follows:

- Monday to Thursday, from 06:00 hrs to 23:30 hrs
- Friday and Saturday, from 06:00 hrs to 00:00 hrs (midnight)
- Sunday, from 06:00 hrs to 22:30 hrs

(see 15.8 of the Licensing Policy)

In considering the applicability of frame work hours to any particular application regard should be had to the following

- Location
- Proposed hours of regulated activities, and the proposed hours the premises are open to the public
- The adequacy of the applicant's proposals to deal with issues of crime and disorder and public nuisance
- Previous history
- Access to public transport
- Proximity to other licensed premises, and their hours

(See 15.9 of the licensing policy)

Subject to any representations to the contrary in individual cases the following premises are not generally considered to contribute to late night anti-social behaviour and will therefore generally have greater freedom

- Theatres
- Cinemas
- Premises with club premises certificates

Appendix 12

Licensing Policy

8 Special Cumulative Impact Policy for the Brick Lane Area

- 8.1 As with many other London Borough's the majority of late night licensed premises are concentrated within one area of the Borough. Following guidance issued under the Licensing Act 2003 a cumulative impact policy was adopted on 18th September 2013 by the Council.
- 8.2 After consultation the Council recognises that because of the number and density of licensed premises selling alcohol, on and off the premises and the provision of late night refreshment (sale of hot food after 11pm) within the Brick Lane Area as defined in Figure One, there might be exceptional problems of nuisance, disturbance and/or disorder outside or away from those licensed premises as a result of their combined effect.
- 8.3 The Licensing Authority is now of the view that the number, type and density of premises selling alcohol for consumption on and off the premises and/or the provision of late night refreshment in the area highlighted in Figure One is having a cumulative impact on the licensing objectives and has therefore declared a cumulative impact zone.
- 8.4 The effect of this Special Cumulative Impact Policy is to create a rebuttable presumption for applications in respect of the sale or supply of alcohol on or off the premises and/or late Night Refreshment for new Premises Licences, Club Premises Certificates or Provisional Statements and applications for variations of existing Premises Licences, Club Premises Certificates (where the modifications are relevant to the issue of cumulative impact for example increases in hours or capacity). Where the premises are situated in the cumulative impact zone and a representation is received, the licence will be refused. To rebut this presumption the applicant would be expected to show through the operating schedule and where appropriate with supporting evidence that the operation of the premises will not add to the cumulative impact already being experienced. This policy does not act as an absolute prohibition on granting/varying new licences in the Cumulative Impact Zone.
- 8.5 The Special Cumulative Impact policy will not be used to revoke an existing licence or certificate and will not be applicable during the review of existing licences.

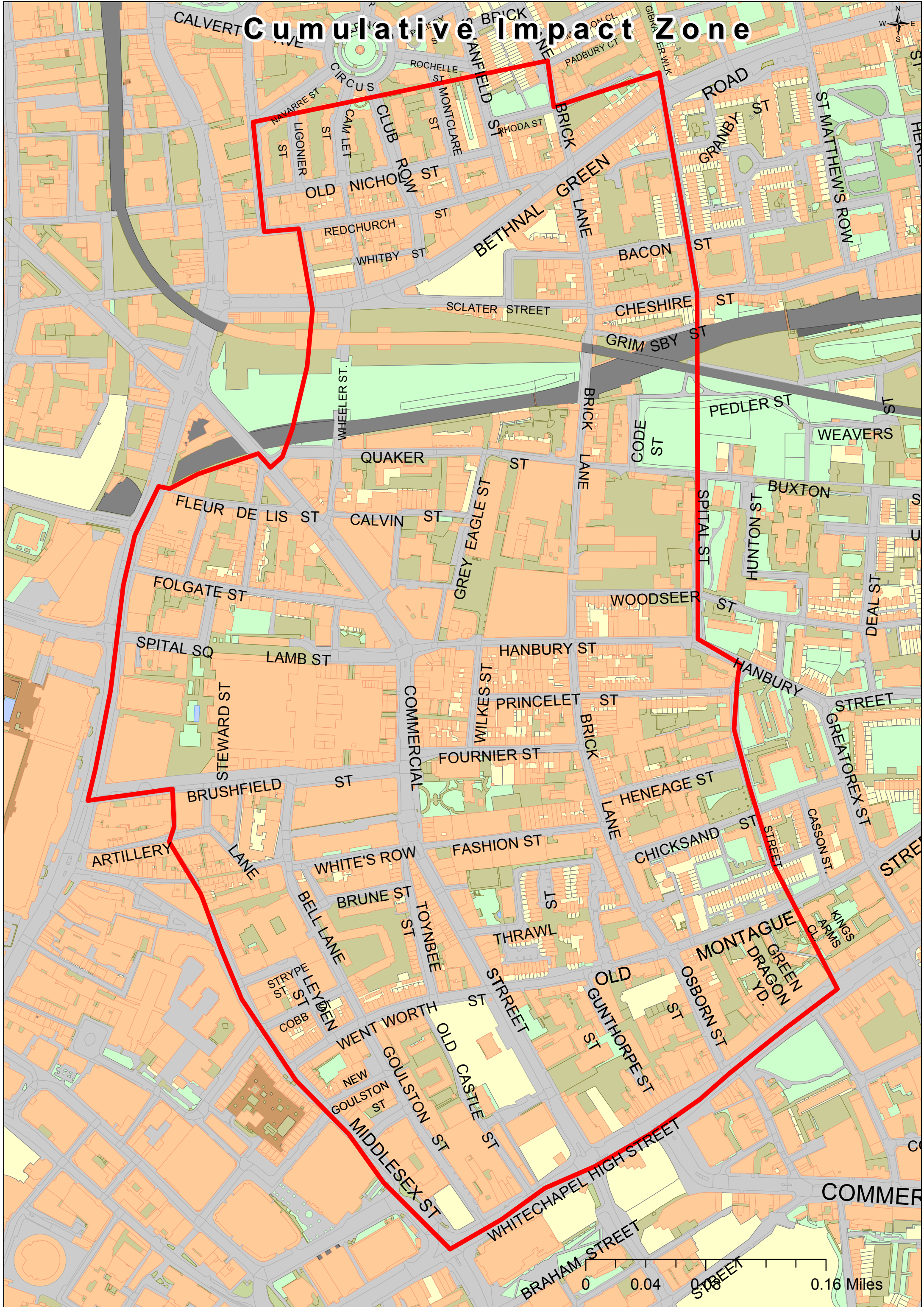

Cumulative Impact Zone